

Webinar

Data visualization with zabbix

all our microphones are muted

ask your questions in Q&A, not in the Chat

use Chat for discussion, networking or applause

1

Latest Data

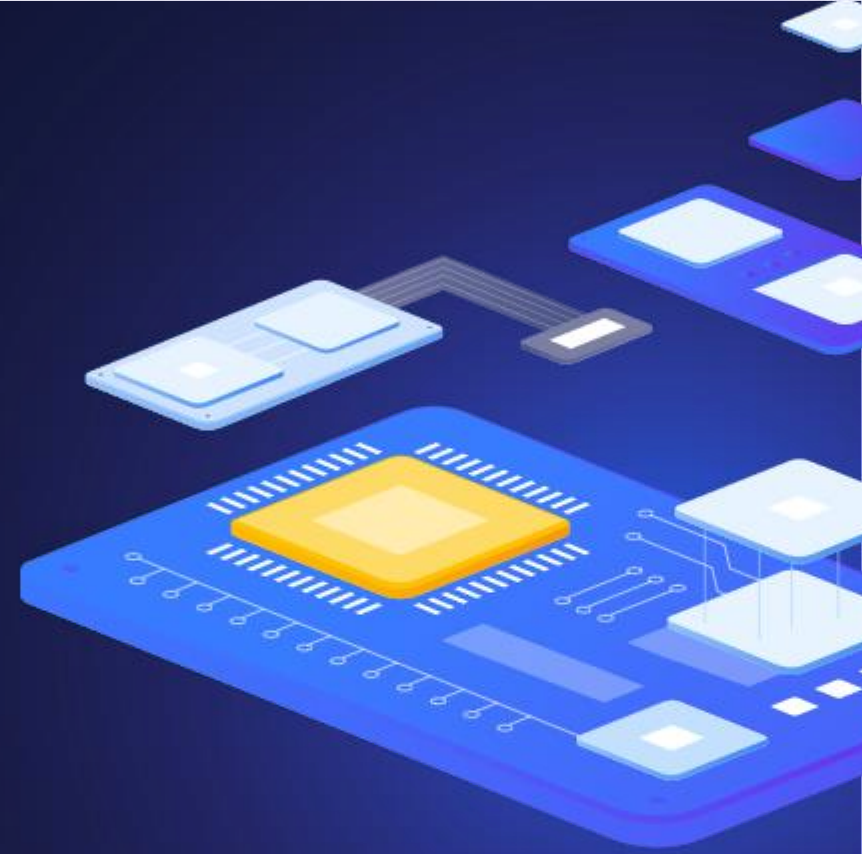

Data visualization with zabbix

LATEST DATA

Monitoring > Latest data

- ▶ Performance data for a selected server/group
- ▶ Simple graphs
- ▶ Plain text information
- ▶ Config details

Timestamp	Processor load (15 min average per core)
2022-04-13 15:52:15	0.045
2022-04-13 15:51:15	0.045
2022-04-13 15:50:15	0.045
2022-04-13 15:49:15	0.045
2022-04-13 15:48:15	0.035
2022-04-13 15:47:15	0.035
2022-04-13 15:46:15	0.04

Latest data

Host groups: Select

Hosts: Select

Name:

Tags: And/Or Or Contains value

Add

Show tags: None 1 2 3 Tag name: Full Shortened None

Tag display priority:

Show details:

Subfilter affects only filtered data

TAGS
component 103 node-id 4 node-name 4

TAG VALUES
component: application 1 cluster 4 cpu 17 data-collector 13 environment 2 internal-process 20 memory 7 os 3 raw 1 storage 3 system 35
node-id: c11w239wq0014qnpj71vxceh 4
node-name: None 4

DATA
With data 53 Without data 50

<input type="checkbox"/>	Host	Name	Last check	Last value	Change	Tags	Info
<input type="checkbox"/>	Zabbix server	Available memory				component: memory	Graph
<input type="checkbox"/>	Zabbix server	Available memory in %				component: memory	Graph
<input checked="" type="checkbox"/>	Zabbix server	Checksum of /etc/passwd				component: environment	History
<input checked="" type="checkbox"/>	Zabbix server	Cluster node [1] Address	7h 57m 18s	localhost:10051		component: cluster node-id: c11w239wq00... node-name	History
<input type="checkbox"/>	Zabbix server	Cluster node [1] Last access age	18s	00:00:00		component: cluster node-id: c11w239wq00... node-name	Graph
<input type="checkbox"/>	Zabbix server	Cluster node [1] Last access time	18s	2022-04-13 15:50:25	+00:01:00	component: cluster node-id: c11w239wq00... node-name	Graph
<input type="checkbox"/>	Zabbix server	Cluster node [1] Status	7h 57m 18s	Active (3)		component: cluster node-id: c11w239wq00... node-name	Graph
<input type="checkbox"/>	Zabbix server	Context switches per second				component: cpu	Graph
<input type="checkbox"/>	Zabbix server	CPU guest nice time				component: cpu	Graph
<input type="checkbox"/>	Zabbix server	CPU guest time				component: cpu	Graph
<input type="checkbox"/>	Zabbix server	CPU idle time				component: cpu	Graph

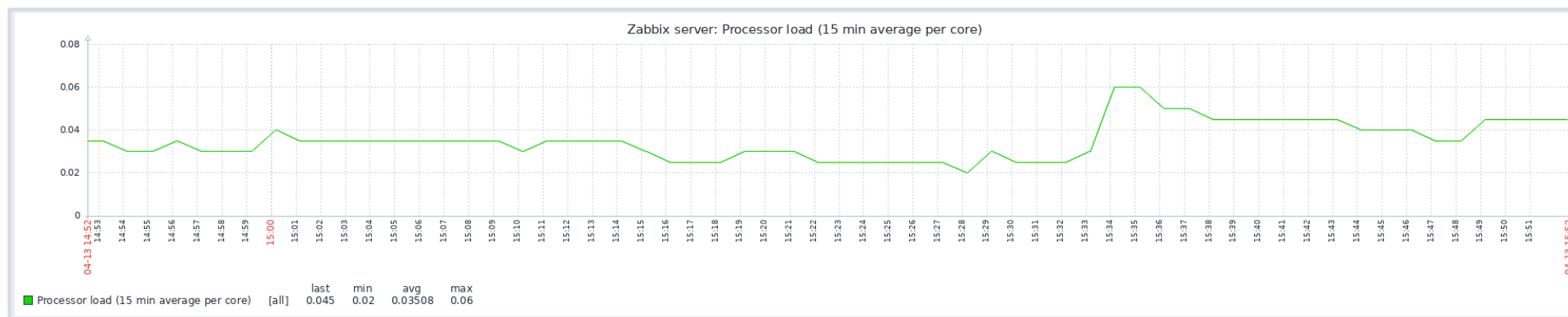

LATEST DATA

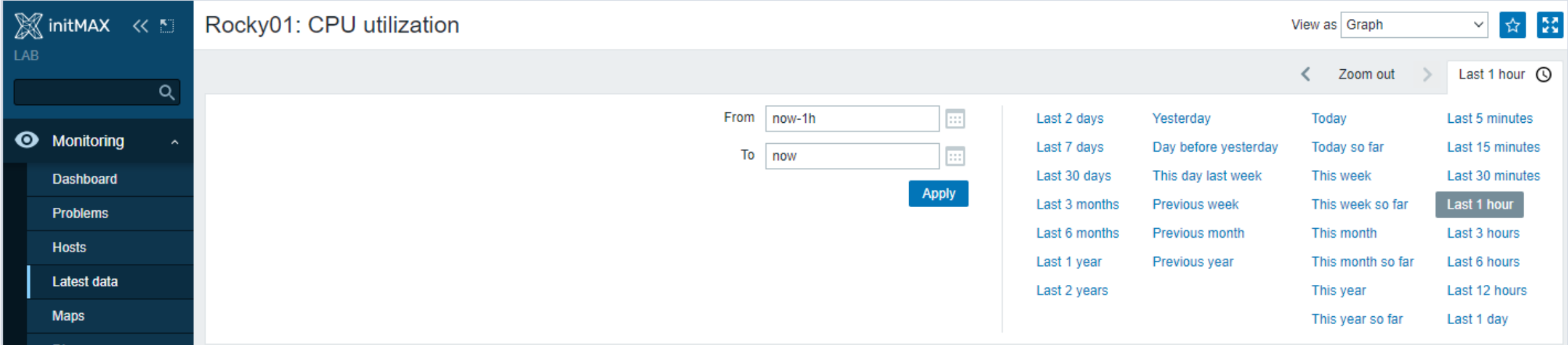

In the top right, there is a time period selector

- › It allows to select required period with a mouse click
- › This allows to show values for specific time period

Data visualization with zabbix

SIMPLE GRAPHS

History (raw data)

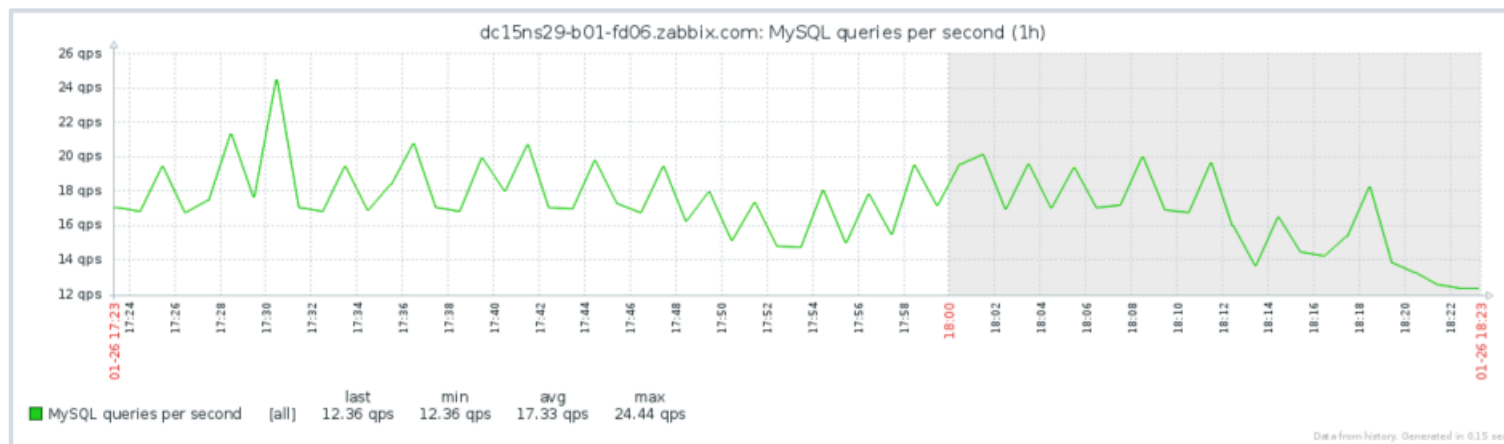

Trends (min, max, avg)

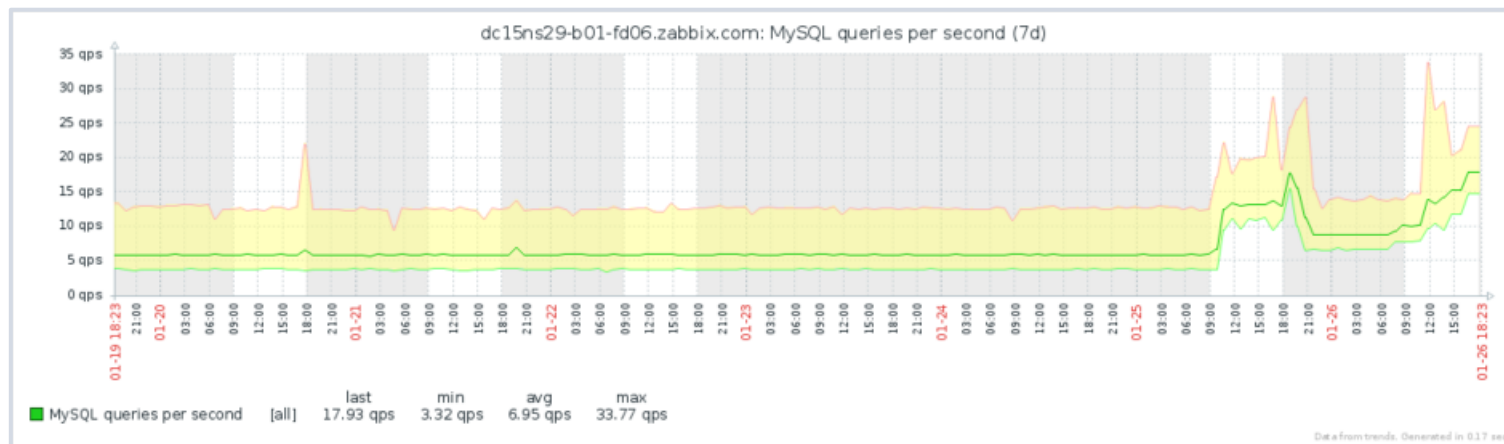

SIMPLE GRAPHS

initMAX

Latest data

DEMO-SERVER

Host groups Select
type here to search

Hosts Select
type here to search

Name

Tags And/Or Or

Contains Remove

[Add](#)

Show tags None 1 2 3 Tag name Full Shortened None

Tag display priority

Show details

Update Apply Reset

Subfilter affects only filtered data

TAG VALUES

Application: CPU 2

<input checked="" type="checkbox"/>	Host	Name ▲	Last check	Last value	Change	Tags	Info
<input checked="" type="checkbox"/>	DEMO-SERVER	CPU idle time ?	15s	80.2008 %	+8.7639 %	Application: CPU	Graph
<input checked="" type="checkbox"/>	DEMO-SERVER	CPU utilization ?	15s	19.7992 %	-8.7639 %	Application: CPU	Graph

Displaying 2 of 2 found

2 selected
Display stacked graph
Display graph

SIMPLE GRAPHS

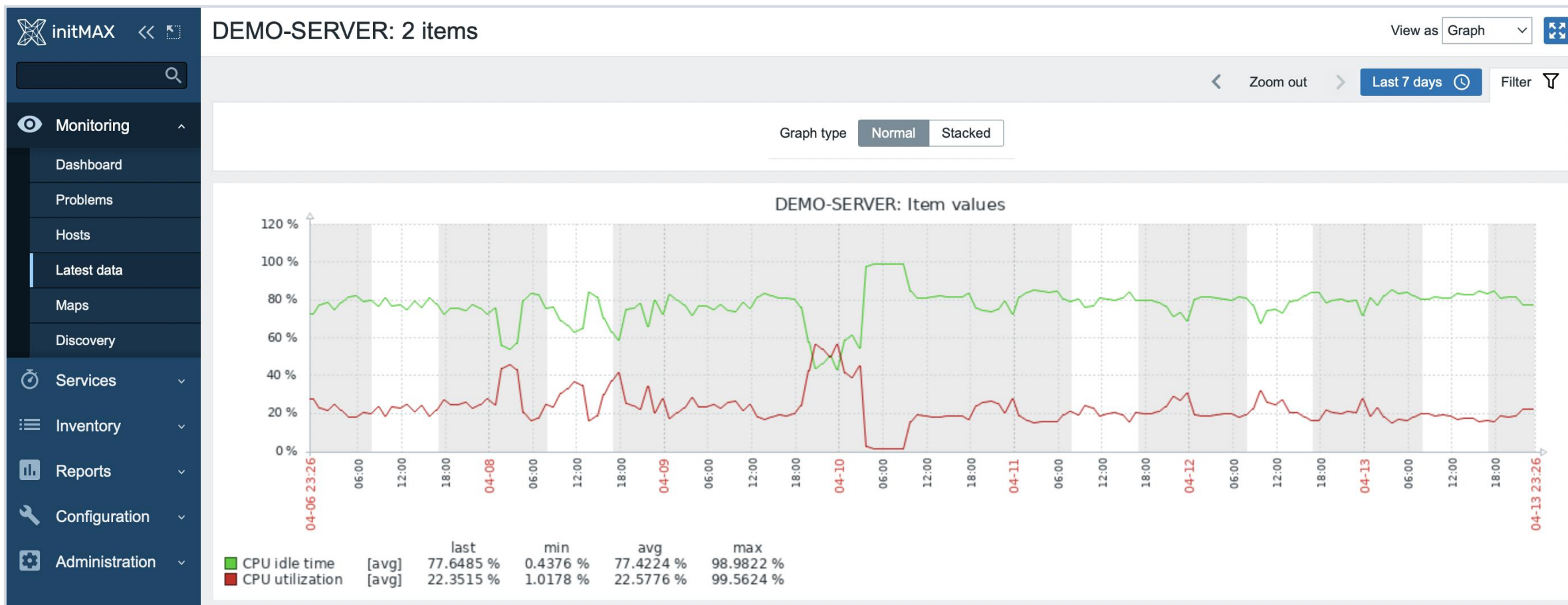

SIMPLE GRAPHS

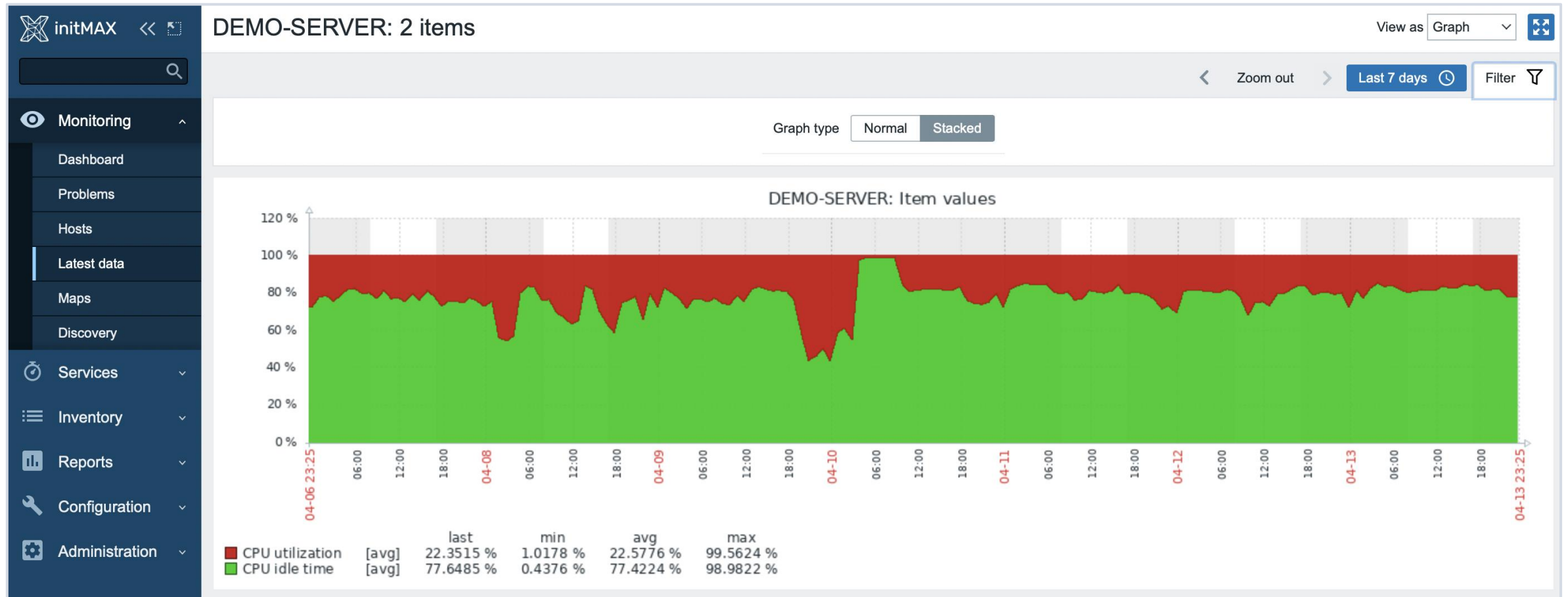

Data visualization with zabbix

Tags vs Applications

Group of items

- ▶ One application, many items
- ▶ One item, many applications

Since Zabbix 5.4 - Applications moved to Item Tags

Host groups Select

Hosts Select

Name

Tags And/Or Or

Application Equals Remove

Add

Show tags None 1 2 3 Filtered None

Tag display priority

Show details

Save as Apply Reset

Name ▲	Last check	Last value	Change	Tags
Context switches per second	15s	921.9097	+146.2828	Application: CPU
CPU guest nice time [?]	14s	0 %		Application: CPU
CPU guest time [?]	13s	0 %		Application: CPU
CPU idle time [?]	5s	95.8894 %	-1.421 %	Application: CPU
CPU interrupt time [?]	11s	0.2256 %	+0.0168 %	Application: CPU
CPU iowait time [?]	16s	0.01671 %	+0.008357 %	Application: CPU

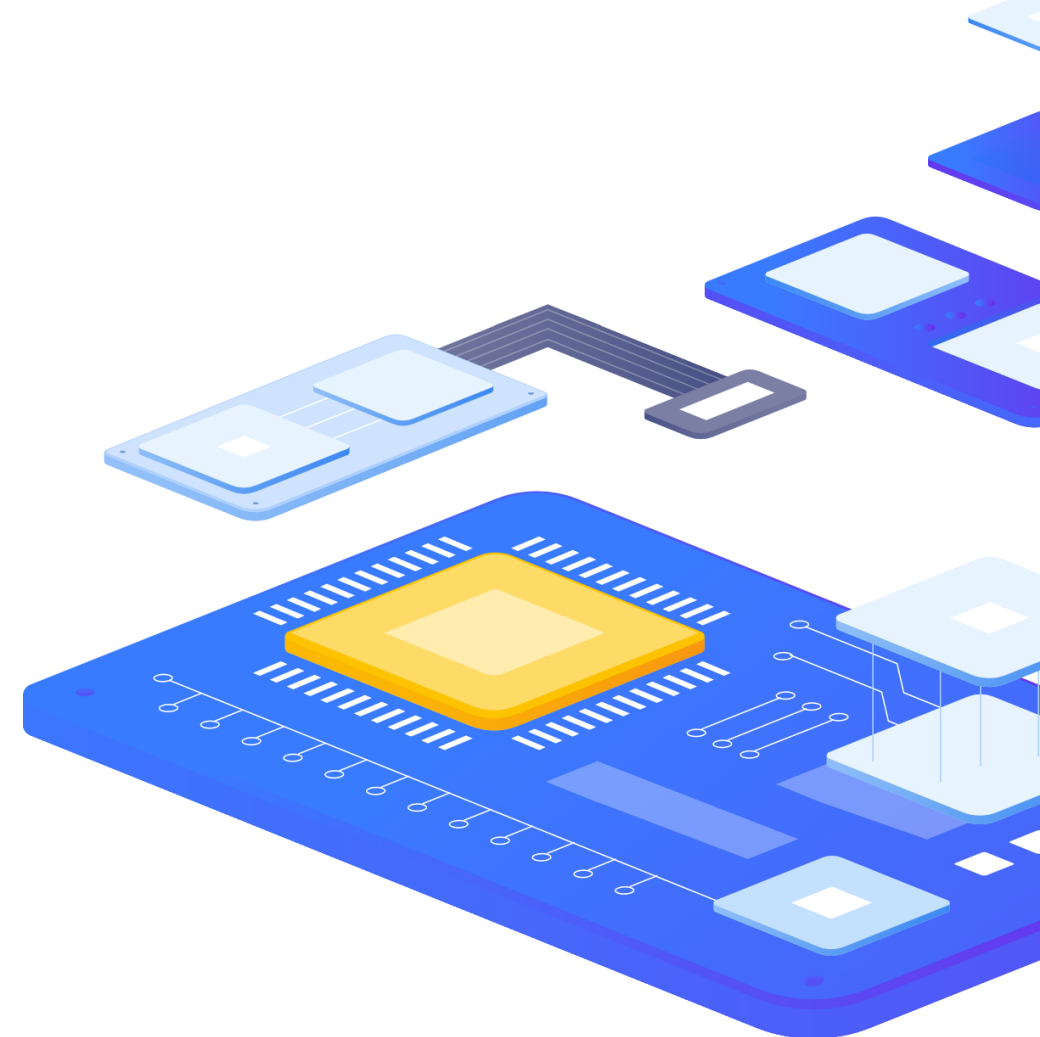

2

Graphs and Classic graphs

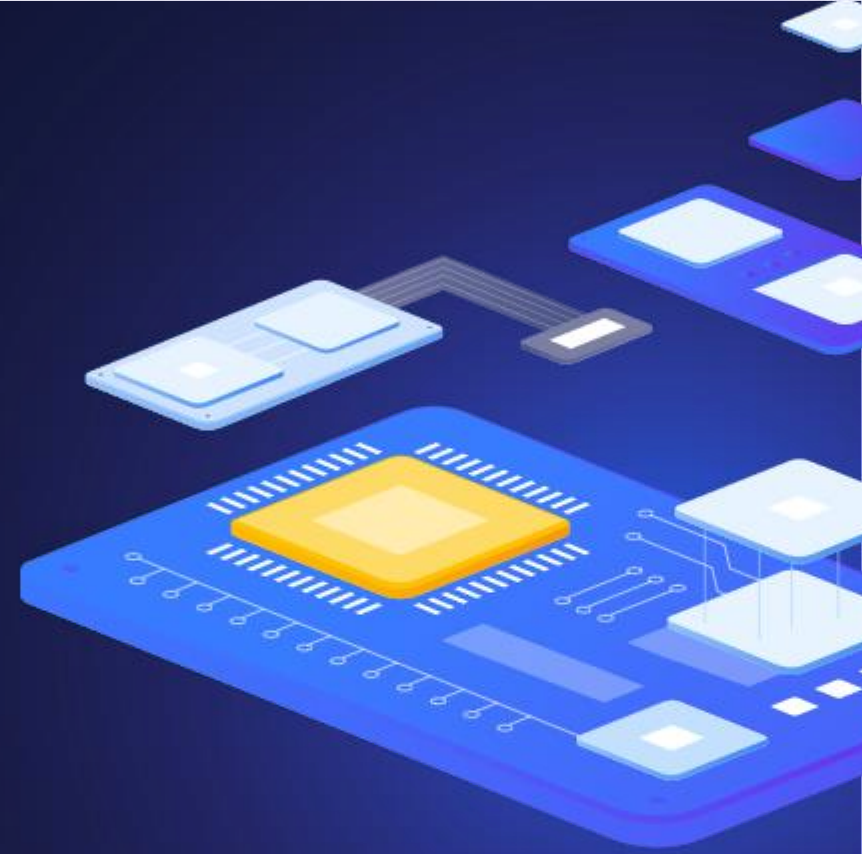

CUSTOM GRAPHS (LEGACY)

Configuration > Templates > Graphs

- ▶ Multiple items in a single customized graph
- ▶ Multiple graph types
- ▶ Normal
- ▶ Stacked
- ▶ Pie
- ▶ Exploded pie

Draw style

Line

Filled region

Bold line

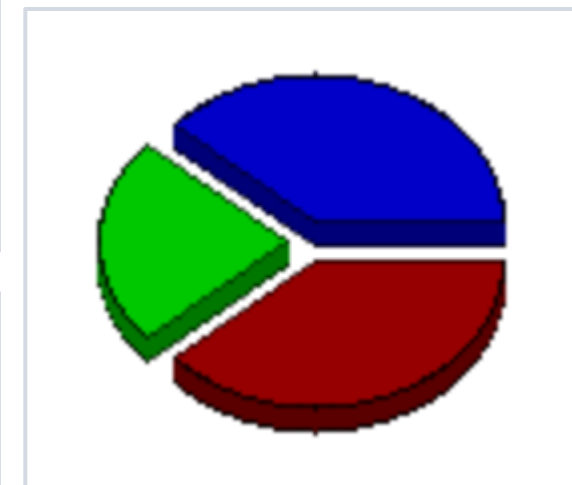
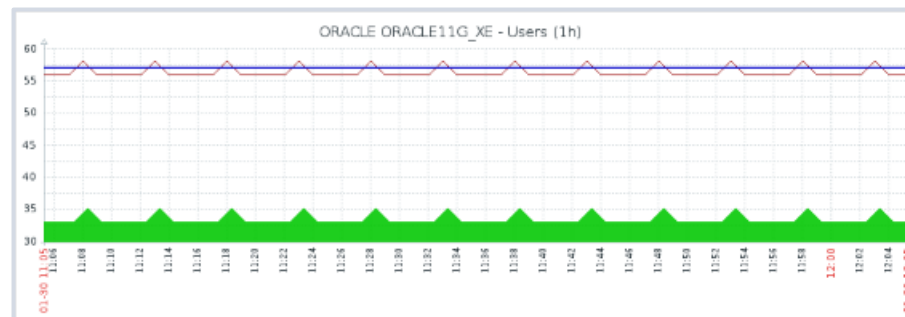
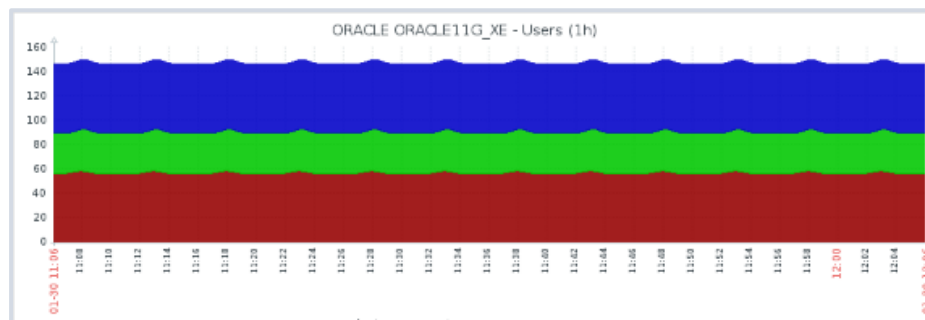

CUSTOM GRAPHS (LEGACY)

- ▶ Legend, working time, trigger line, percentile lines (left/right)
- ▶ Automatic, fixed or referenced Y axis min/max
- ▶ Multiple items on two axis with different colors & draw styles

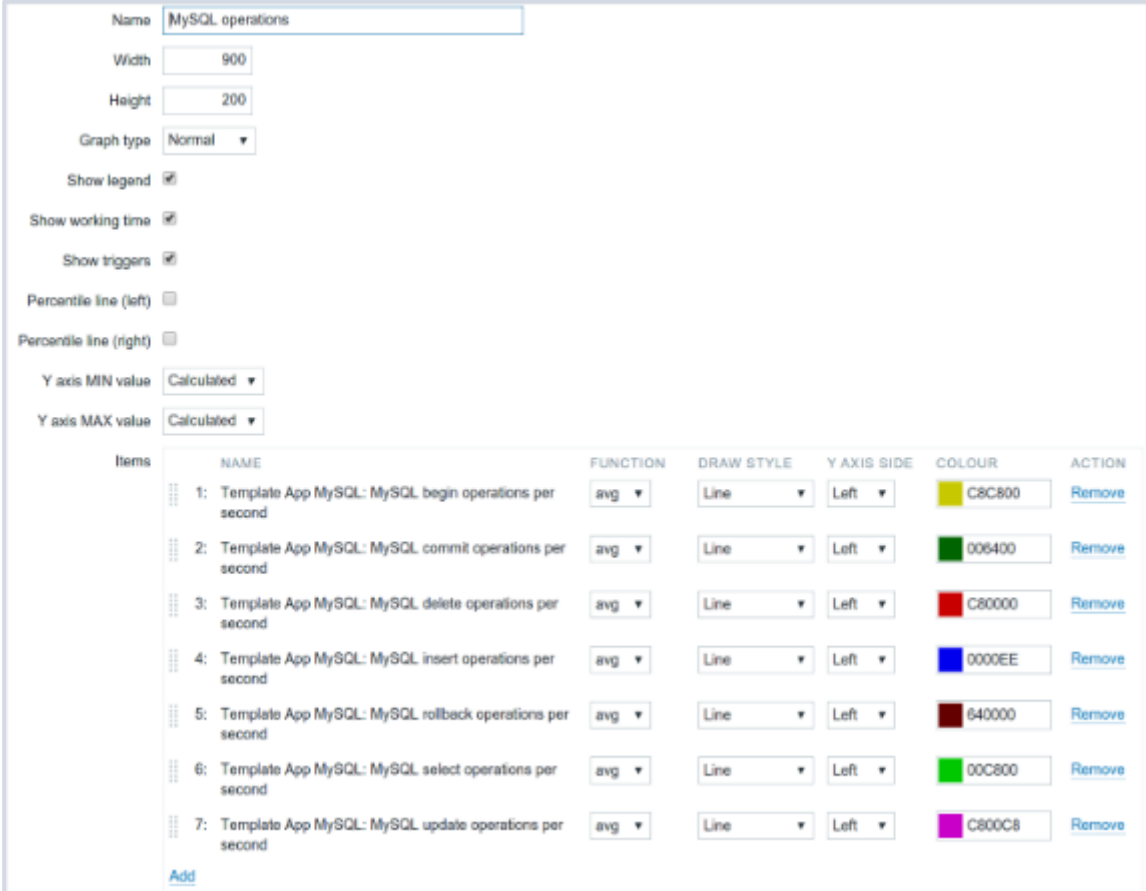

Items	NAME	FUNCTION	DRAW STYLE	Y AXIS SIDE	COLOUR	ACTION
1:	Template App MySQL: MySQL begin operations per second	avg	Line	Left	C8C800	Remove
2:	Template App MySQL: MySQL commit operations per second	avg	Line	Left	006400	Remove
3:	Template App MySQL: MySQL delete operations per second	avg	Line	Left	C80000	Remove
4:	Template App MySQL: MySQL insert operations per second	avg	Line	Left	0000EE	Remove
5:	Template App MySQL: MySQL rollback operations per second	avg	Line	Left	840000	Remove
6:	Template App MySQL: MySQL select operations per second	avg	Line	Left	00C800	Remove
7:	Template App MySQL: MySQL update operations per second	avg	Line	Left	C800C8	Remove

[Add](#)

CUSTOM GRAPHS (LEGACY)

Ability to select what values will be displayed for Trend graphs:

- › avg - display the average values
- › last - display the latest values
- › max - display the maximum values
- › min - display the minimum values
- › all - display all possible values

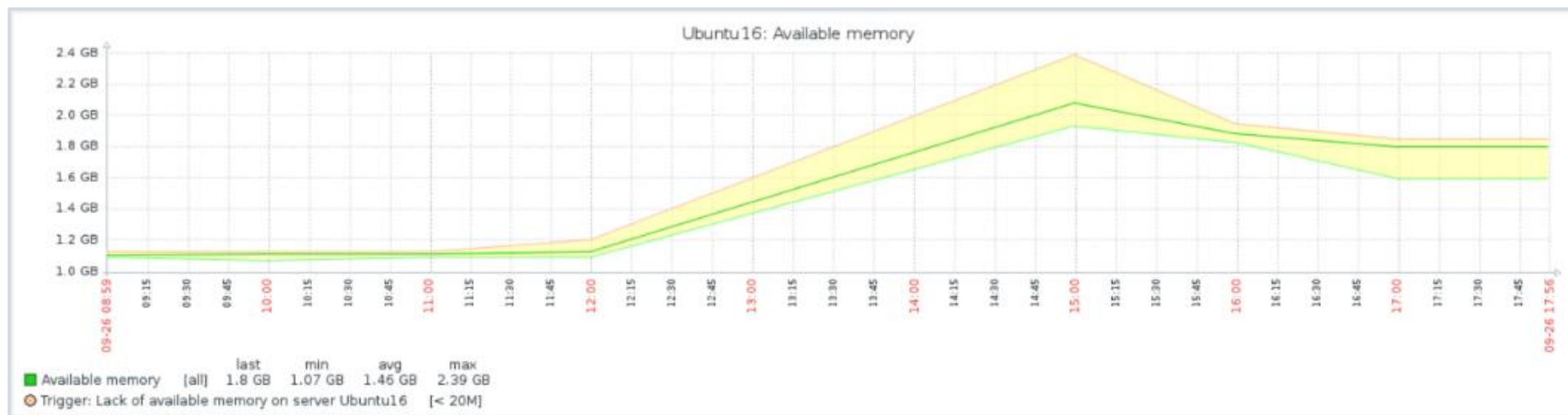

CUSTOM GRAPHS (NEW)

- ▶ In version 4.0 the graph widget was updated to use redesigned new graphs!
- ▶ Legacy graph widget has been renamed to Graph (classic)

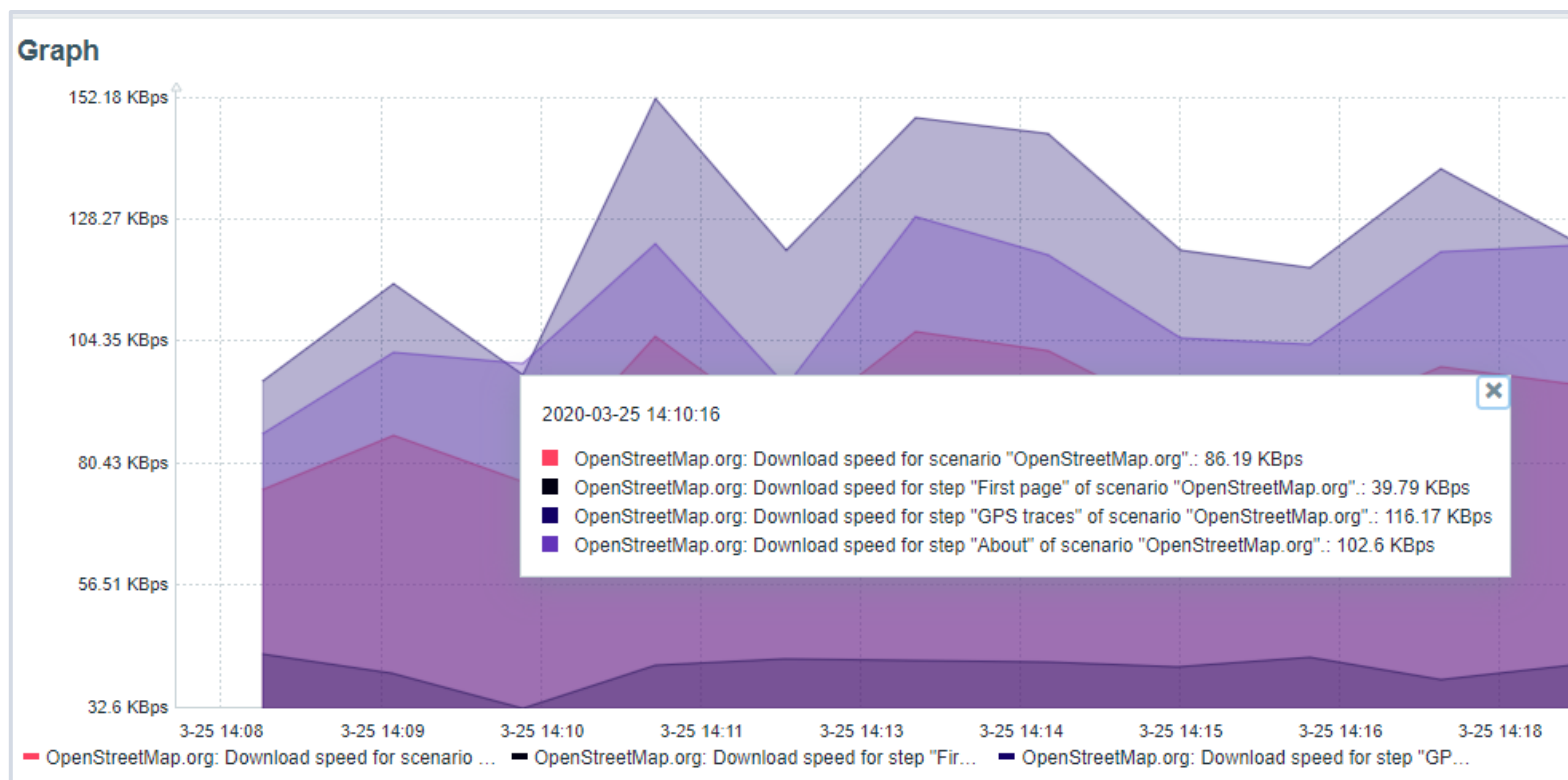

Data visualization with zabbix

CUSTOM GRAPHS (NEW)

- ▶ Uses vector image file format
- ▶ Displaying of values is based on Data sets, which are comprised of hosts and items
- ▶ Wildcard use is supported when referencing hosts/items!

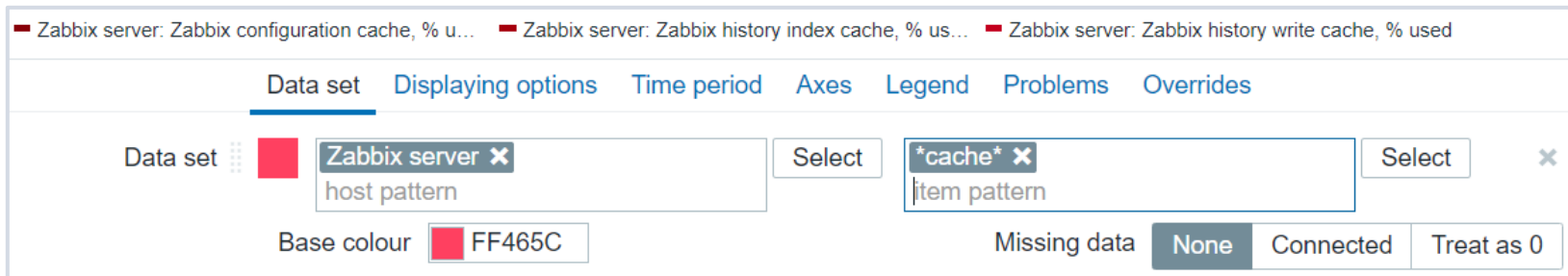

Legend: Zabbix server: Zabbix configuration cache, % u... Zabbix server: Zabbix history index cache, % us... Zabbix server: Zabbix history write cache, % used

Navigation: Data set | **Displaying options** | Time period | Axes | Legend | Problems | Overrides

Data set: ■ Zabbix server Select Select

Base colour: ■ FF465C

Missing data:

- ▶ Parameters of a Data set element can be overridden in the “ Overrides ” section

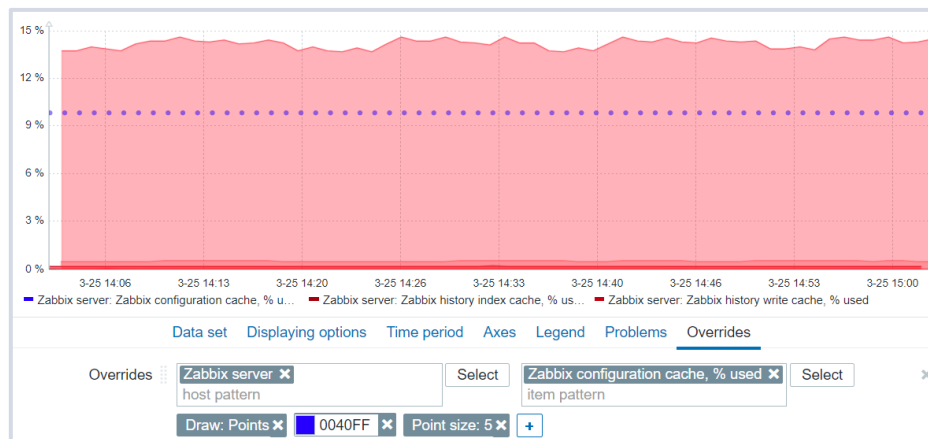

Data visualization with zabbix

CUSTOM GRAPHS (NEW)

The following graph types are supported for the New graph:

- ▶ Line
- ▶ Points
- ▶ Staircase
- ▶ Bar

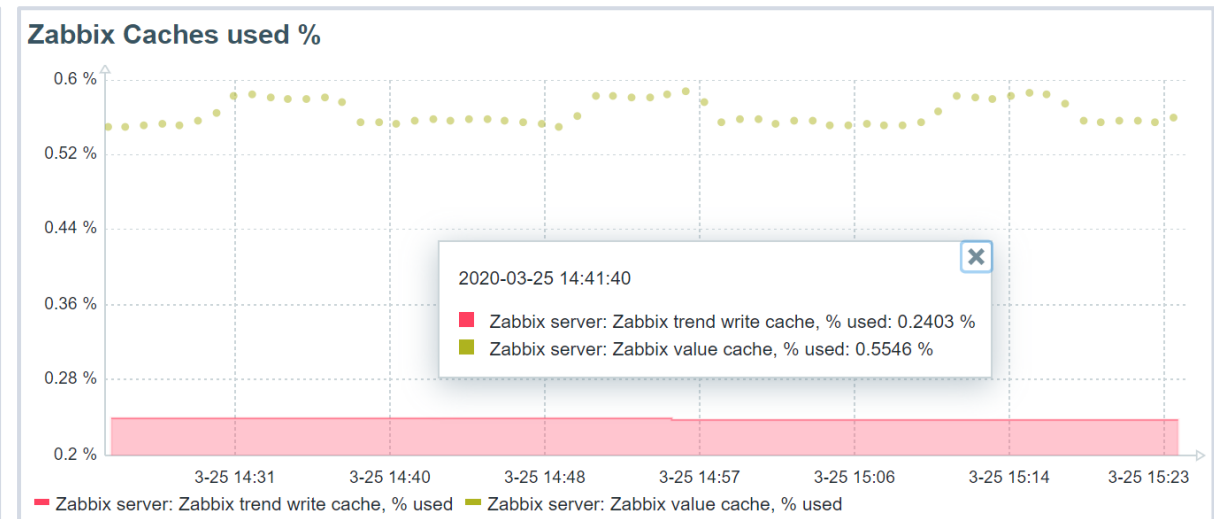
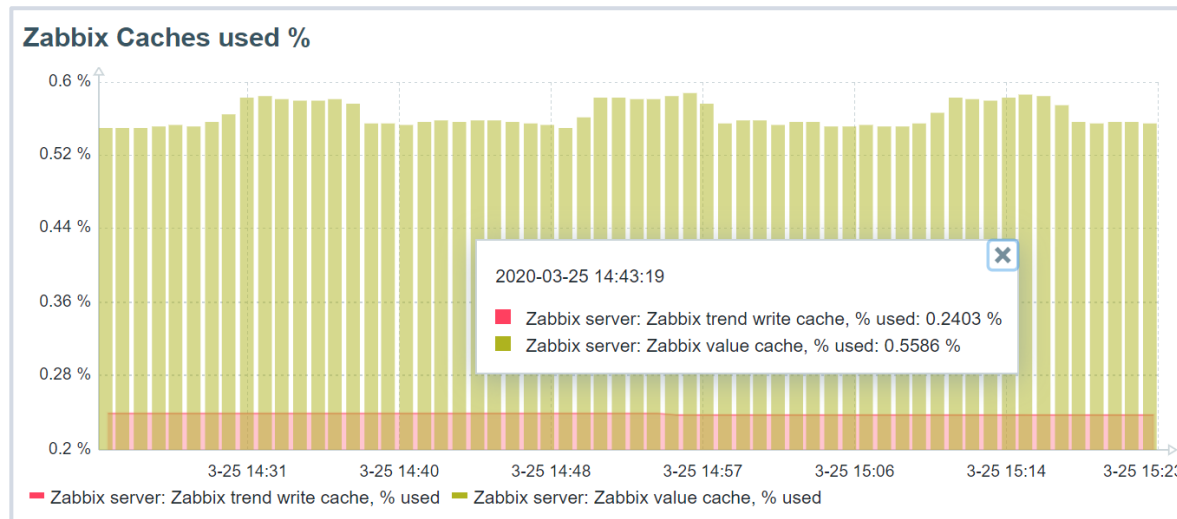

3

Maps

Data visualization with zabbix

MAPS

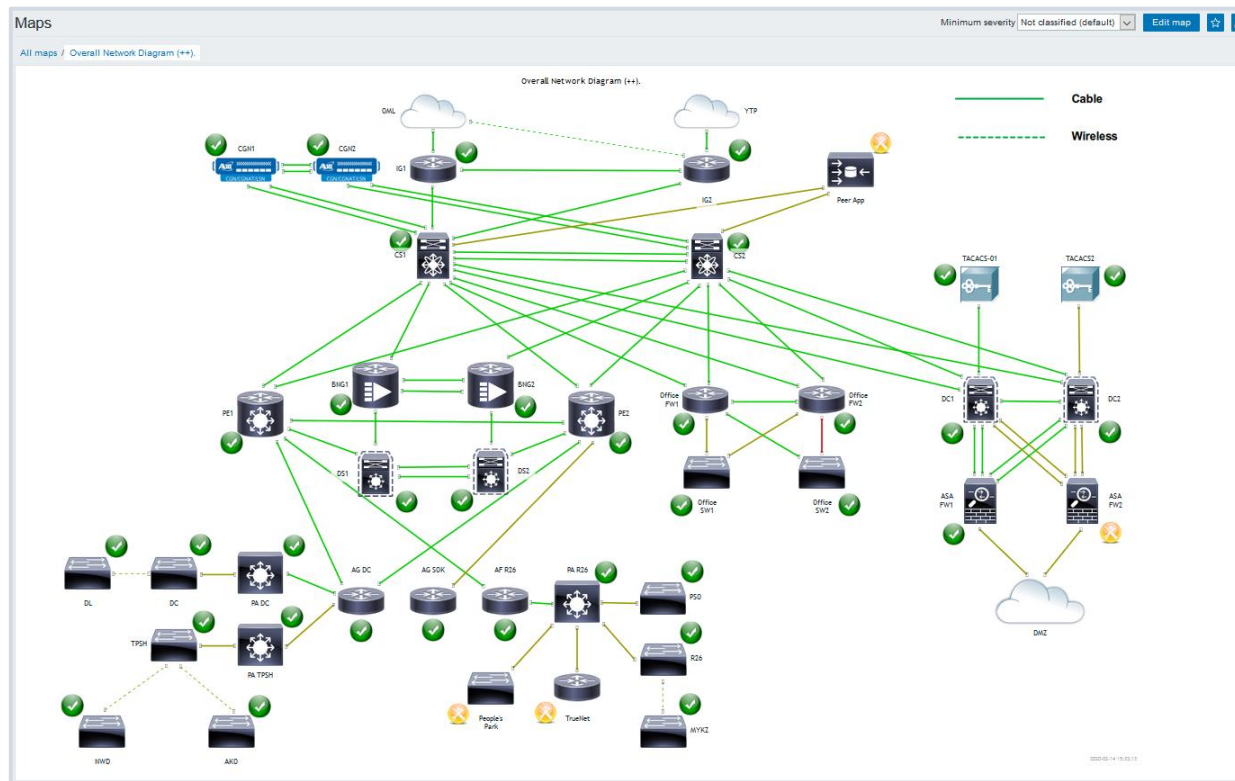

A Map is a graphical representation of data

- ▶ Real-time data can be shown (e.g. CPU load, bandwidth, etc.)
- ▶ If some event occurs, icon status or link color on the map is changed automatically
- ▶ Access to scripts, as well as links to other pages

Data visualization with zabbix

MAPS

- › Configuration for the entities is available under Monitoring
- › All users in Zabbix (including non-admin users) can create network maps

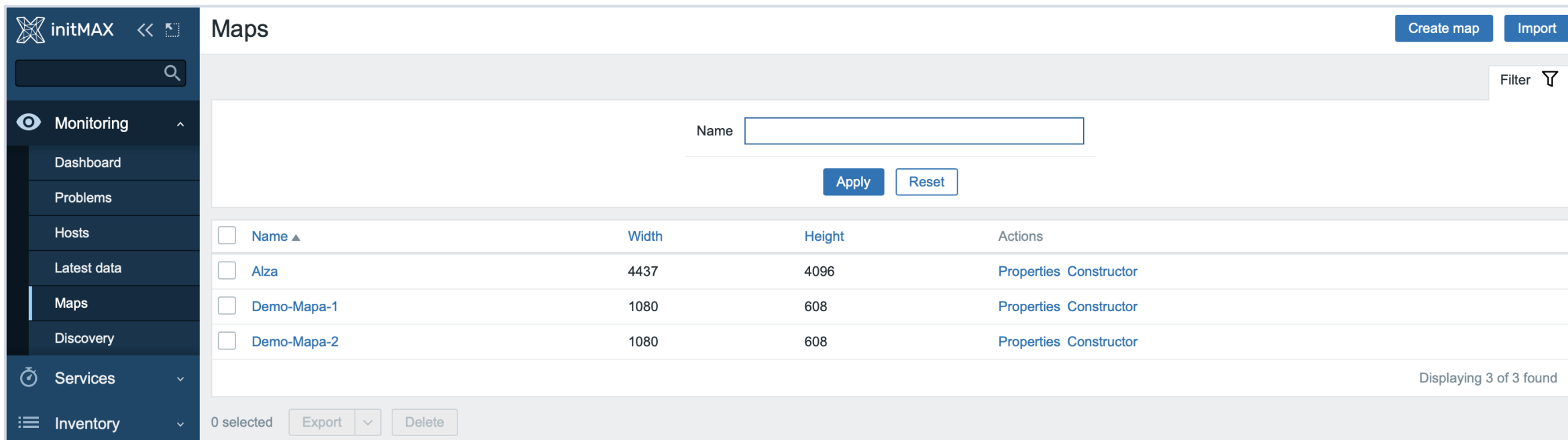

<input type="checkbox"/>	Name ▲	Width	Height	Actions
<input type="checkbox"/>	Alza	4437	4096	Properties Constructor
<input type="checkbox"/>	Demo-Mapa-1	1080	608	Properties Constructor
<input type="checkbox"/>	Demo-Mapa-2	1080	608	Properties Constructor

Data visualization with zabbix

MAPS

Map properties:

- Name, dimensions
- Background image
- Icon highlighting
- Icon label type and location
- Icon mapping
- Min. trigger severity
- URLs

Map elements:

- Image
- Trigger
- Host
- Host group
- Map
- Shape

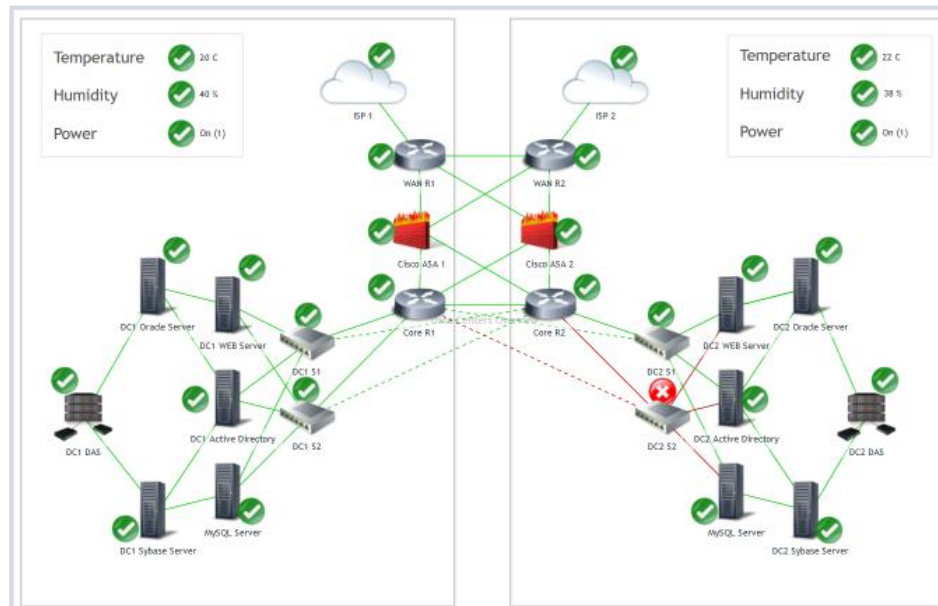

Data visualization with zabbix

MAPS

- › Different icons for different states
- › Custom URLs & labels
- › Drag and drop editing
- › Moving and copy-pasting
- › Icon alignment, macro expanding
- › Map links with labels and different styles
- › Macros in labels for elements and links

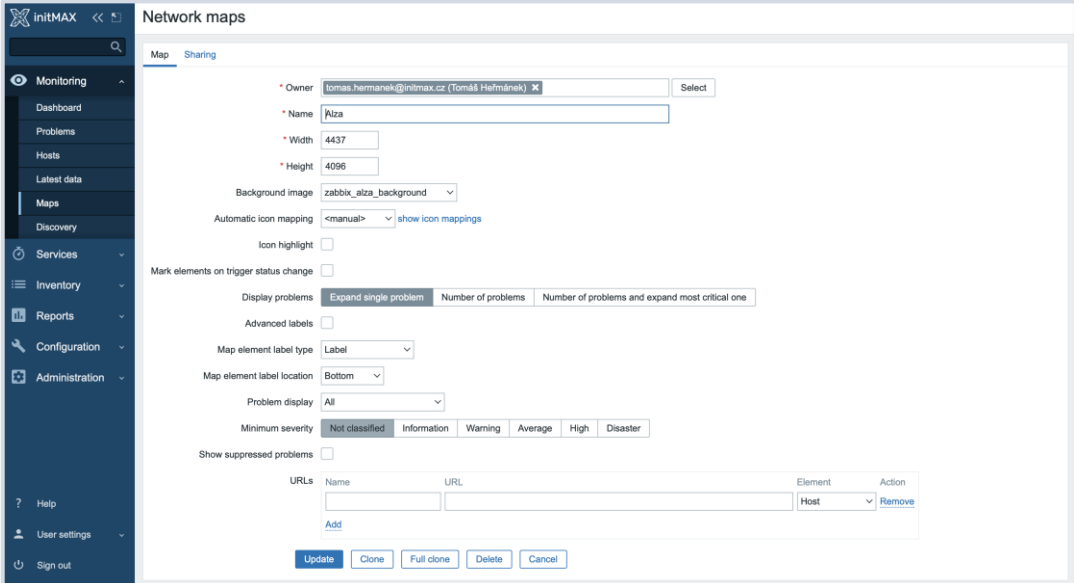

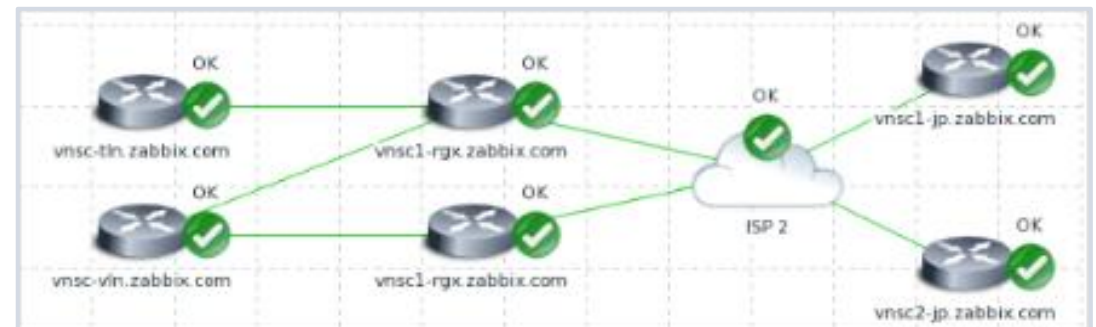

Data visualization with zabbix

MAPS

	None	Highlight	Mark	Don't expand	All
OK	 WIN-B5768P0N4TA OK	 WIN-B5768P0N4TA OK	 WIN-B5768P0N4TA OK	 WIN-B5768P0N4TA OK	 WIN-B5768P0N4TA OK
Disabled	 WIN-B5768P0N4TA DISABLED	 WIN-B5768P0N4TA DISABLED	 WIN-B5768P0N4TA DISABLED	 WIN-B5768P0N4TA DISABLED	 WIN-B5768P0N4TA DISABLED
Problem	 WIN-B5768P0N4TA Tomcat is Down	 WIN-B5768P0N4TA Tomcat is Down	 WIN-B5768P0N4TA Tomcat is Down	 WIN-B5768P0N4TA 1 Problem	 WIN-B5768P0N4TA 1 Problem
Recent problem	 WIN-B5768P0N4TA Tomcat is Down	 WIN-B5768P0N4TA Tomcat is Down	 WIN-B5768P0N4TA Tomcat is Down	 WIN-B5768P0N4TA 1 Problem	 WIN-B5768P0N4TA 1 Problem

MAPS - ACKNOWLEDGE Status

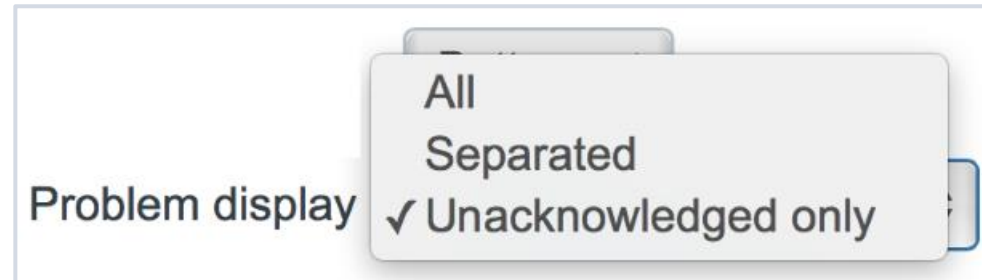

WIN-BS768P0N4TA
6 Problems

WIN-BS768P0N4TA
5 Unacknowledged

WIN-BS768P0N4TA
6 Problems
5 Unacknowledged

MAPS - Icons

Icons are used to represent map elements:

- ▶ Host - icon representing status of all triggers of the host
 - ▶ Map - icon representing status of all elements of a map
 - ▶ Trigger - icon representing status of one or more triggers
 - ▶ Host group - icon representing status of all triggers of all hosts belonging to the selected group or host group elements
 - ▶ Image - an icon, not linked to any resource
- ▶ To add an element to map user must have at least read permission
 - ▶ Map elements that user does not have read permission to are displayed with a greyed-out icon

Data visualization with zabbix

MAPS - Shapes

In addition to icons, it is also possible to add shapes

- ▶ Shapes are just a visual representation
- ▶ For example, a rectangle shape can be used as a background to group some hosts

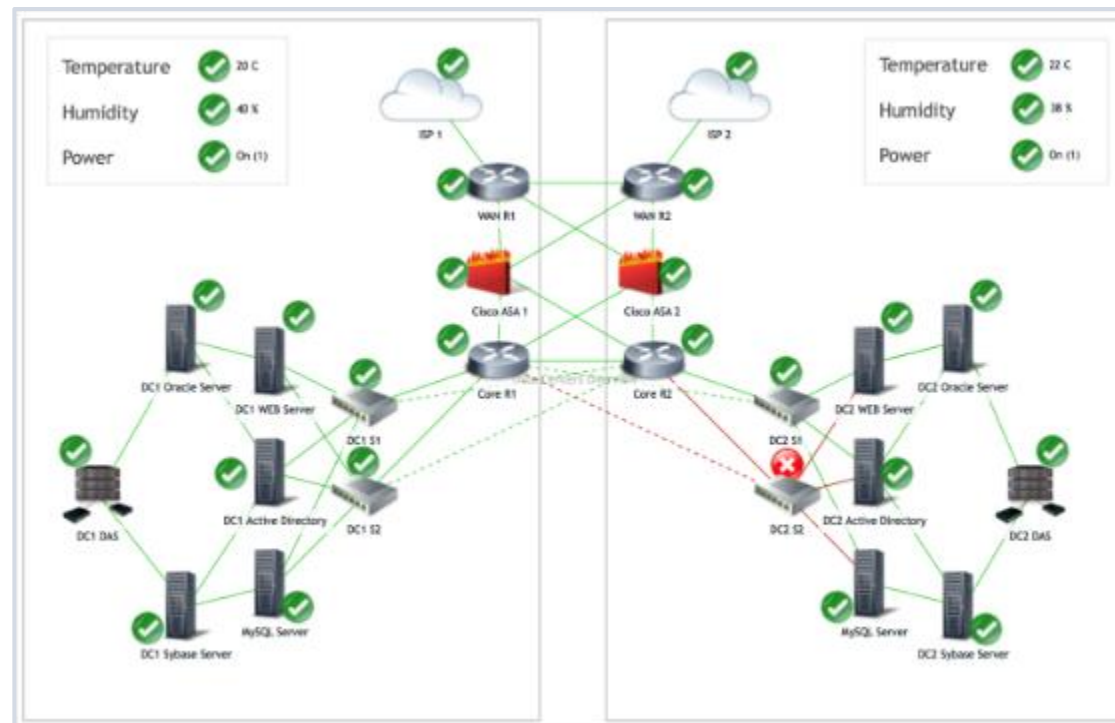

MAPS - CUSTOM ICONS AND BACKGROUNDS

You can upload your own custom icons/backgrounds in the Administration - General - Images section!

- ▶ Select the Type of the image that you wish to upload

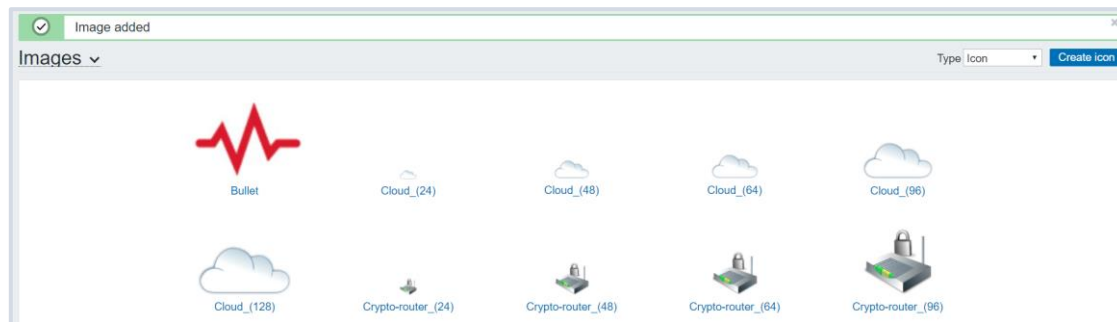

- ▶ Upload the image

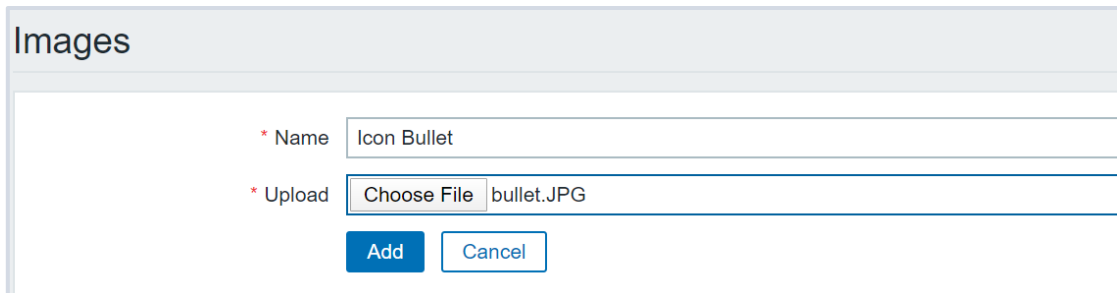
A screenshot of the Zabbix Administration interface, specifically the 'Images' section. The form shows the following fields: '* Name' with the value 'Icon Bullet', and '* Upload' with a 'Choose File' button and the filename 'bullet.JPG'. There are 'Add' and 'Cancel' buttons at the bottom.

MAPS - HINTS

- ▶ You can define map hierarchy by using submaps
- ▶ To display data on Elements or links, use map labels, ex: `{?last(/{HOST.HOST}/system.cpu.load)}` or `{?last(/WiFi/net.if.out[ifHCOutOctets.1])}`
- ▶ If links are the same color as the background, they will appear only when a problem is active!
- ▶ Use macros in URL's: `{$HOST.CONN}`, `{$HOST.IP}`, `{$HOST.DNS}`
- ▶ By default the links are a straight line - route links by using invisible icons or shapes
- ▶ Use icon mappings to assign icons to matching hosts automatically

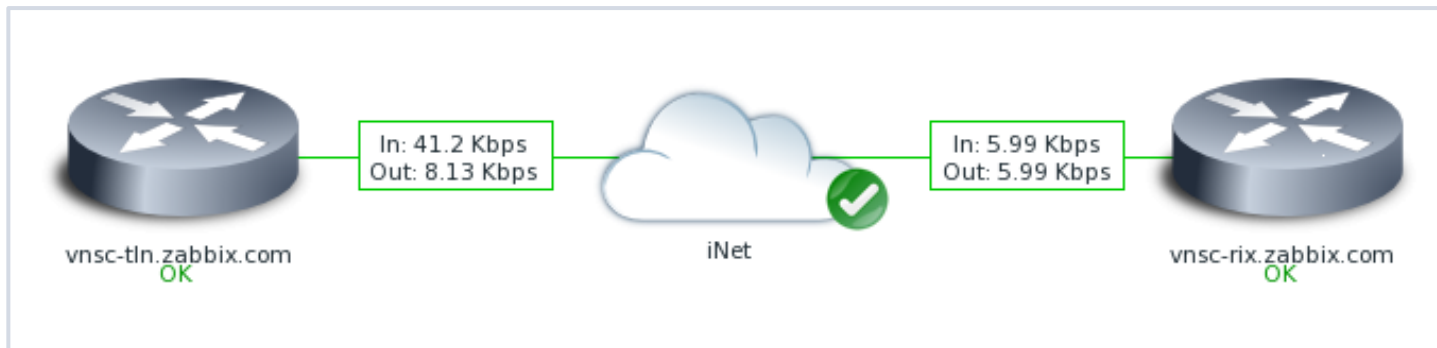

4

Icon Mapping

Icon Mapping

Map elements can have different icons assigned to them

- › It is possible to map Icons to host elements automatically by using icon mapping
- › Icon mapping is based on Host inventory values
- › Icon map has to be defined in Administration – Icon mapping
- › The specific Icon map has to be selected in the map Properties section

Maps

Name

<input type="checkbox"/> Name ▲	Width	Height	Actions
<input type="checkbox"/> Local network	680	200	Properties Constructor

Network maps

Map [Sharing](#)

* Owner

* Name

* Width

* Height

Background image

Automatic icon mapping [show icon mappings](#)

Data visualization with zabbix

Icon Mapping

- ▶ You can use host inventory to either populate the inventory values manually or automatically

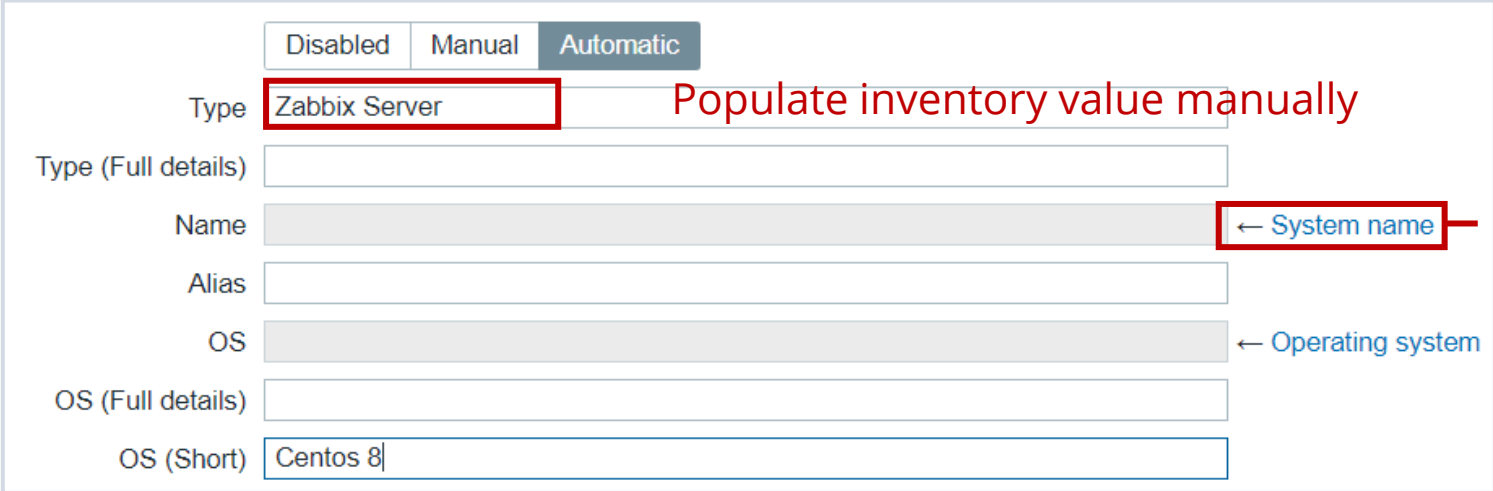

- ▶ In Automatic mode, the inventory values are obtained from any item on the host

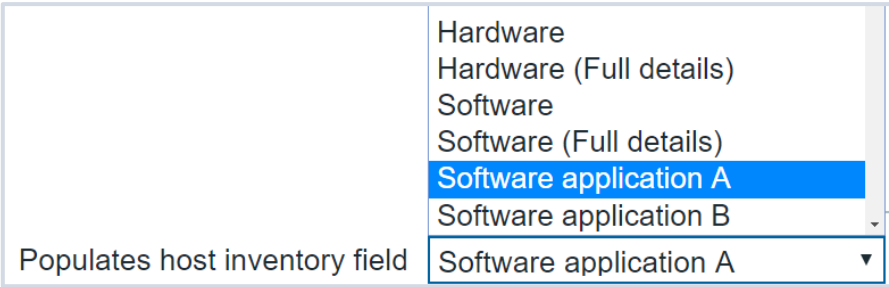

Icon Mapping

▶ Create the Icon map

* Name

* Mappings

	Inventory field	Expression	Icon	Action
1:	Type	Linux Server	Server (64)	 Remove
2:	Type	Windows Host	Notebook (64)	 Remove
3:	Type	Zabbix Host	Workstation (64)	 Remove

▶ Assign the icon map to your map

▶ Select “Automatic icon selection” on your host element

Automatic icon selection

Icons

Default	<input type="text" value="Zabbix server 3D (128)"/>
Problem	<input type="text" value="Default"/>
Maintenance	<input type="text" value="Default"/>
Disabled	<input type="text" value="Default"/>

▶ If the “Automatic icon selection” is greyed out, make sure that the icon map is assigned in the map properties section!

5

Dashboards and Widgets

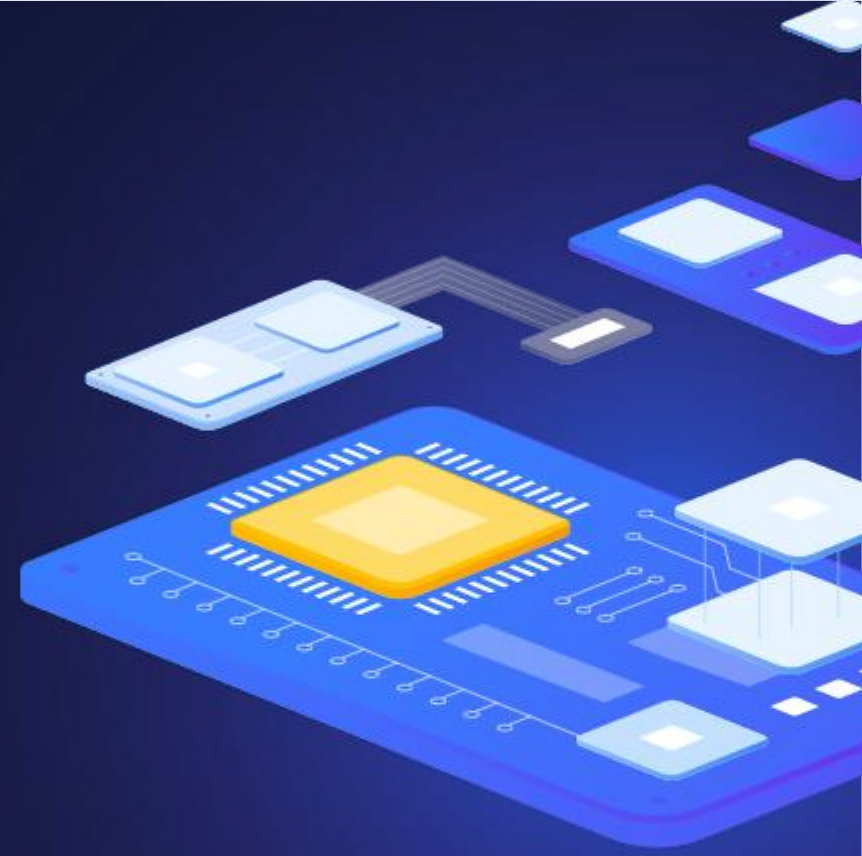

Data visualization with zabbix

Dashboards

Zabbix Dashboard is your central points of monitoring.

You can have a wide variety of different dashboards for different user groups:

- ▶ A dashboard for your networking team
- ▶ An infrastructure overview dashboard based on your Zabbix maps
- ▶ A dashboard displaying live statistics of your business, e.g: website traffic
- ▶ And much, much more!

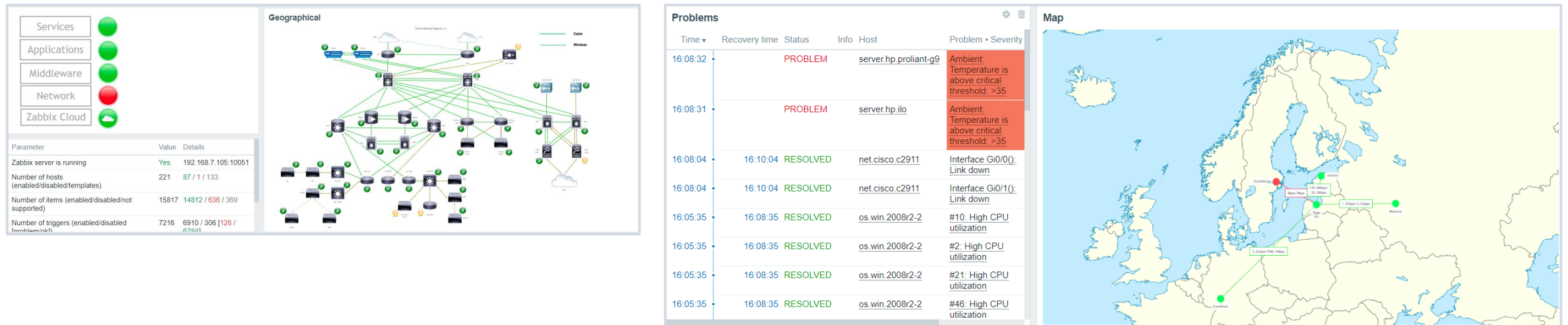

Widgets

Dashboards consist of widgets.

- › Widgets can represent data related to wide variety of different Zabbix elements, for example:
- › Graphs
- › Problems
- › Maps
- › Latest data
- › External sites
- ›

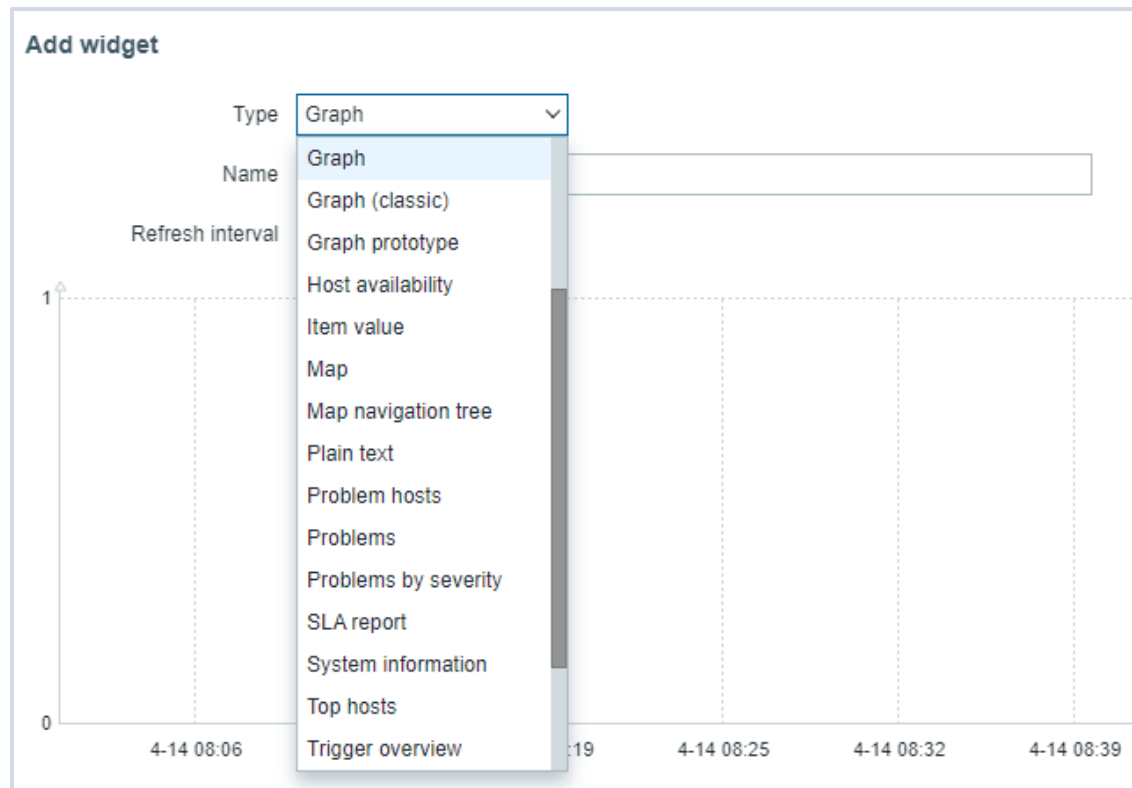

Data visualization with zabbix

Widgets

Most of the widgets can be filtered by hosts, host groups, items, triggers and customized in other ways:

Edit widget

Type: Show header

Name:

Refresh interval:

Show:

Host groups:
type here to search

Exclude host groups:

Hosts:

Problem:

Severity: Not classified
 Information
 Warning
 Average
 High
 Disaster

Tags:

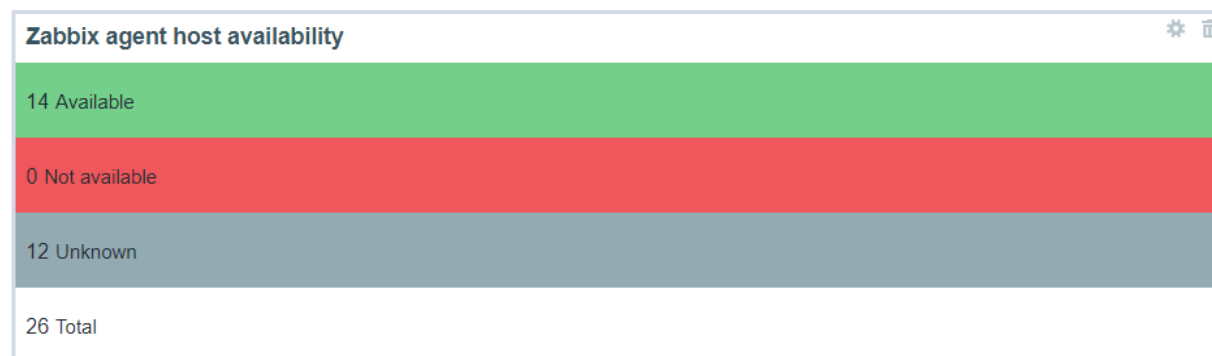

Data visualization with zabbix

Widgets

Some widgets are interactive. For example, you can use a Map navigation tree widget to switch between maps:

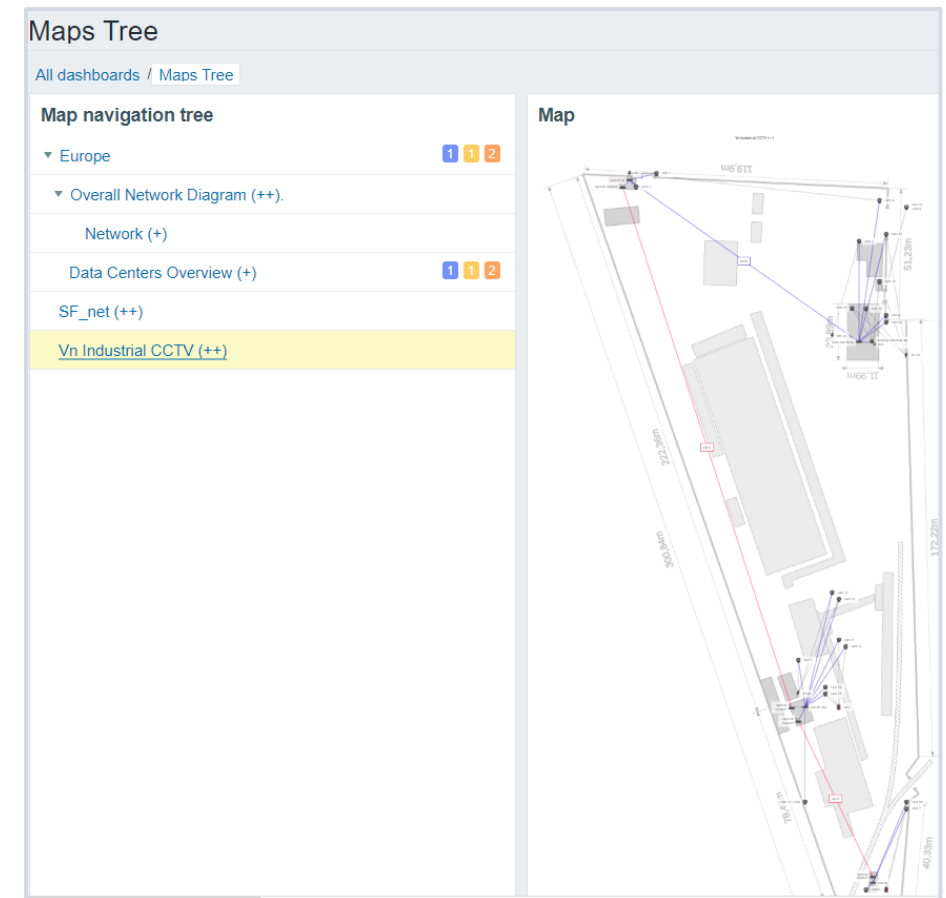
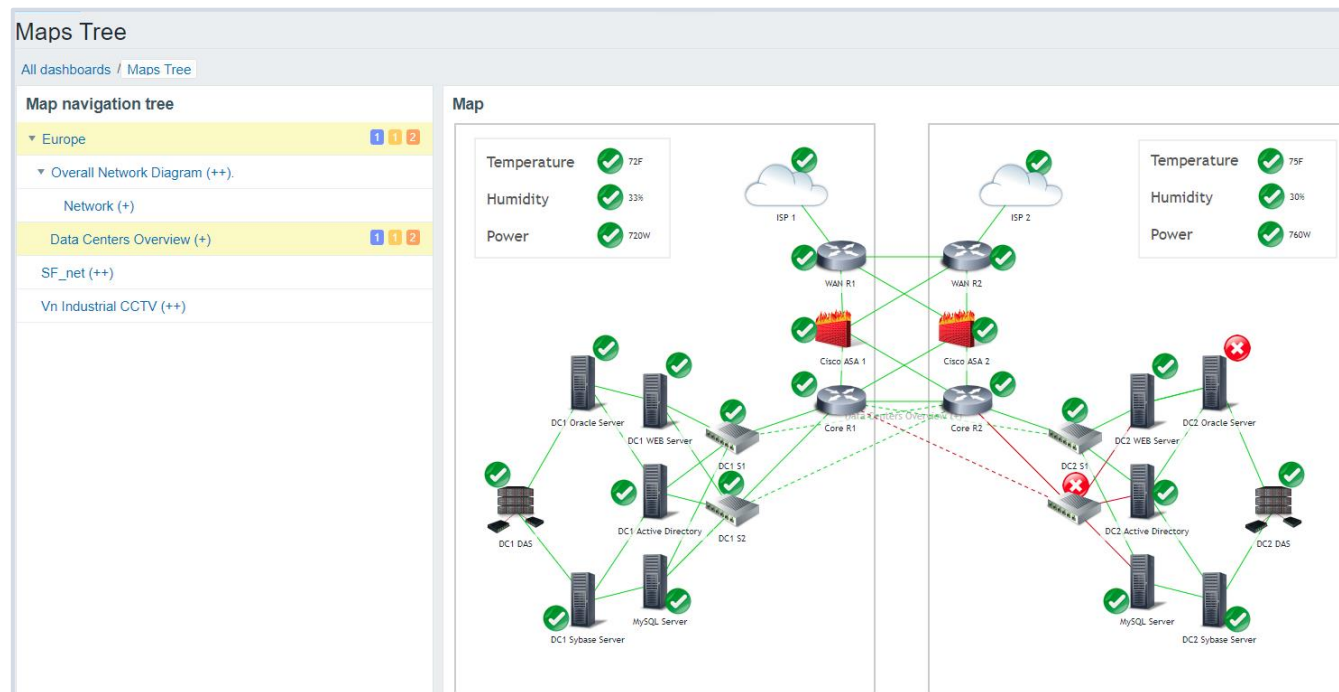

Data visualization with zabbix

Widgets - Geomap

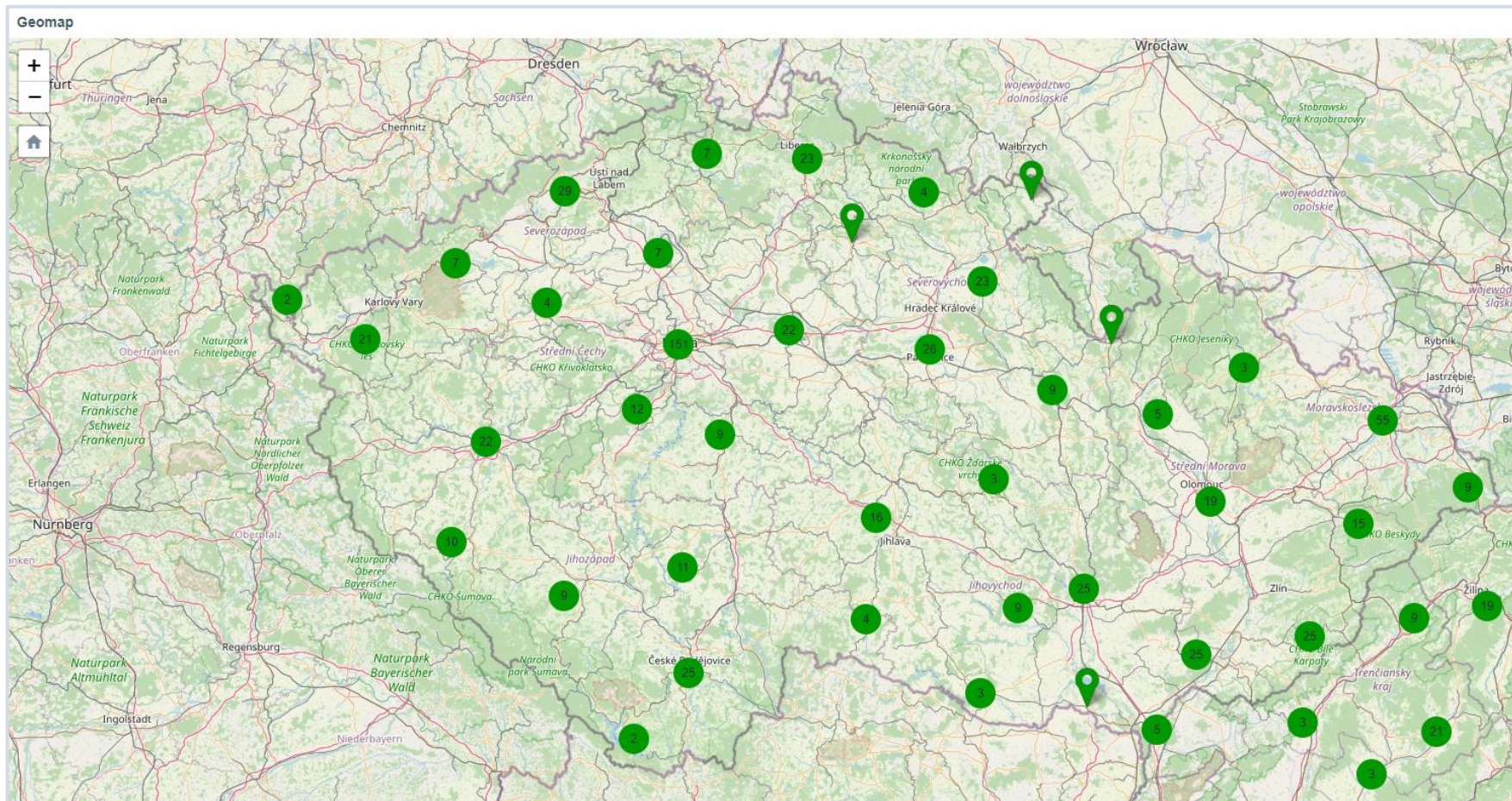

The Geomap widget allows you to display your hosts and problems on a geographical map

Data visualization with zabbix

Widgets – Top Hosts

The Top hosts widget can be used to display a list of Top N or Bottom N hosts sorted by an item value

Host Name	CPU	Available MEM	disk /	MEM Util%	Agent		
Rocky01	1.4792 %		14.7753 %		19.7533 % 	85.2247 %	Up (1)
RockyDB	0.651 %		67.6285 %		27.1268 % 	32.3715 %	Up (1)
Rocky02	0.09176 %		73.0975 %		17.9863 % 	26.9026 %	Up (1)

Host	CPU	CPU BAR	MEM	Disk /	Zabbix Agent	
Server_0009.DEMO	21.1398 %		21.1398 %		32.1901 % 	25.916 %
Server_0002.DEMO	20.9575 %		20.9575 %		32.24 % 	25.916 %
Server_0007.DEMO	20.834 %		20.834 %		32.1861 % 	25.916 %
Server_0004.DEMO	20.4971 %		20.4971 %		32.1869 % 	25.916 %

Edit widget ✕

Type: Top hosts Show header

Name:

Refresh interval: Default (1 minute)

Host groups: Zabbix servers ✕ Select

Hosts: Select

Host tags: And/Or Or

Contains Remove

[Add](#)

Name	Data	Action
Host Name	Host name	Edit Remove
CPU	CPU user time	Edit Remove
Available MEM	Available memory in %	Edit Remove
disk /	/: Space utilization	Edit Remove
MEM Util%	Memory utilization	Edit Remove
Agent	Zabbix agent ping	Edit Remove

[Add](#)

Order: Top N Bottom N

* Order column: MEM Util%

* Host count:

Apply Cancel

Data visualization with zabbix

Widgets – Item value

The single item widget allows you to display values for a single metric

- ▶ Can be used in template dashboard

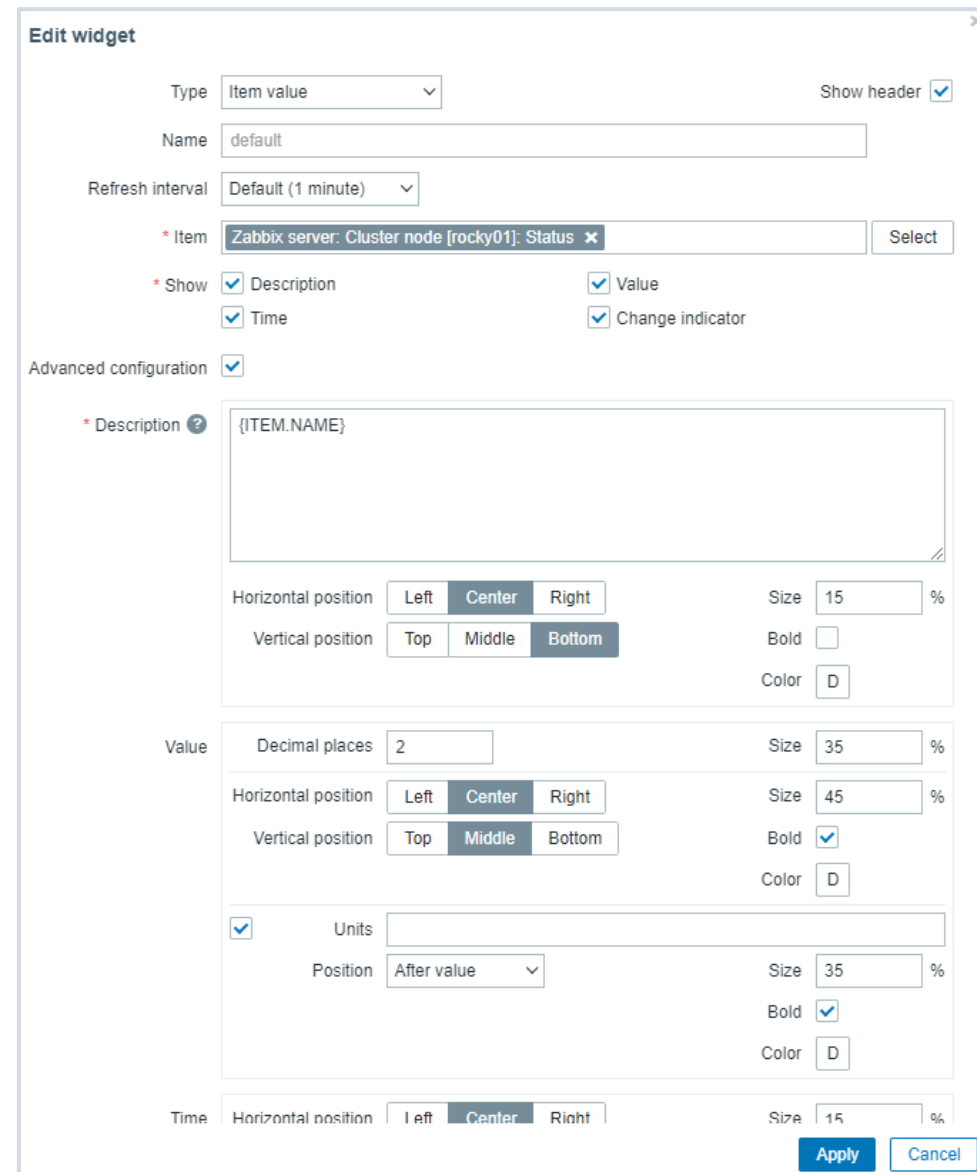
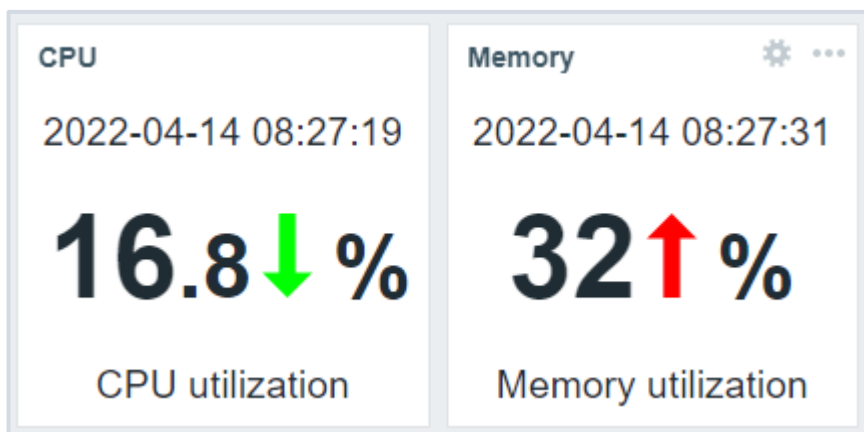
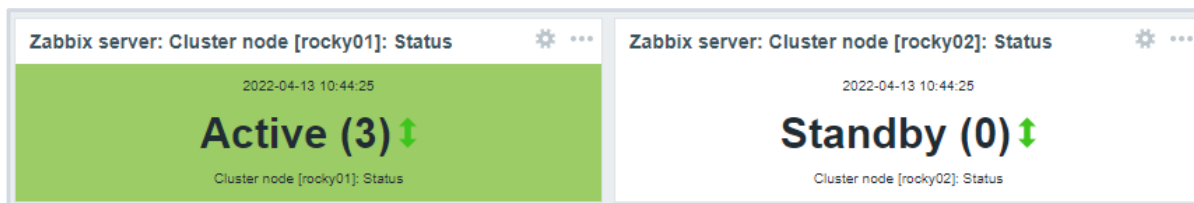

Edit widget

Type: Show header:

Name:

Refresh interval:

* Item:

* Show: Description Value Time Change indicator

Advanced configuration:

* Description:

Horizontal position: Size: %

Vertical position: Bold: Color:

Value: Decimal places: Size: %

Horizontal position: Size: %

Vertical position: Bold: Color:

Units: Position: Size: %

Bold: Color:

Time: Horizontal position: Size: %

Data visualization with zabbix

Widgets - 6.4

New Menu Layout

- ▶ New sections and structure

Widgets development

- ▶ Widgets as modules
- ▶ Item value improvement - color thresholds

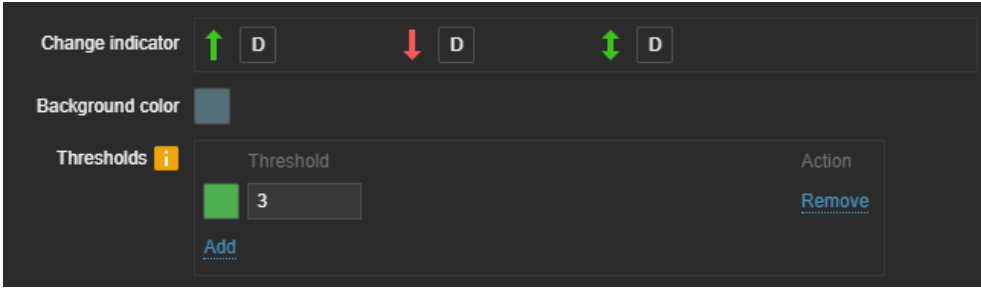
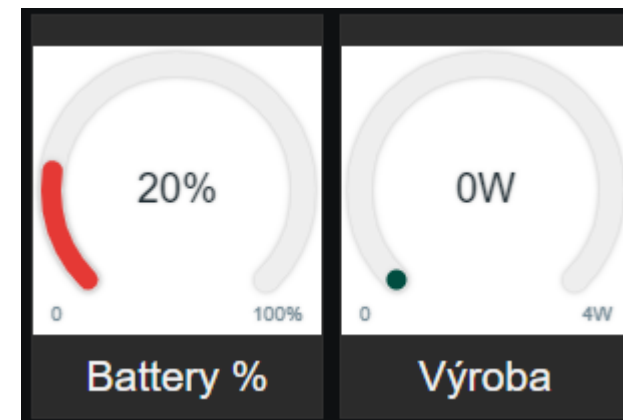

The configuration interface for a Zabbix widget. It includes a "Change indicator" section with three options: a green up arrow, a red down arrow, and a green double arrow, each with a "D" button. Below is a "Background color" section with a blue color swatch. The "Thresholds" section has an information icon and a table with columns "Threshold" and "Action". A row shows a green square next to the value "3" and a "Remove" button. An "Add" button is located below the table.

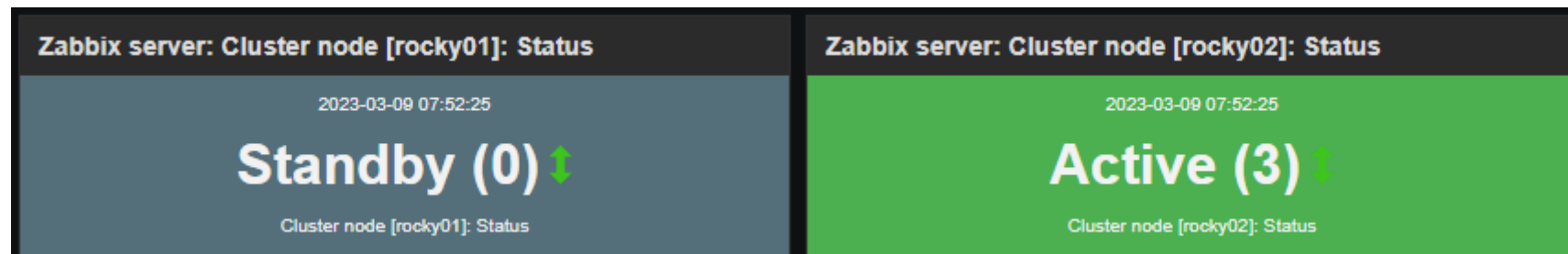

6

Rebranding

Rebranding

Customize your Zabbix instance to represent your organization.

- ▶ Replace the existing Zabbix branding and Help page URL with your own organization branding and a custom website URL.
- ▶ The rebranding feature does not violate the Zabbix license agreement - you're free to replace the Zabbix branding at your leisure!

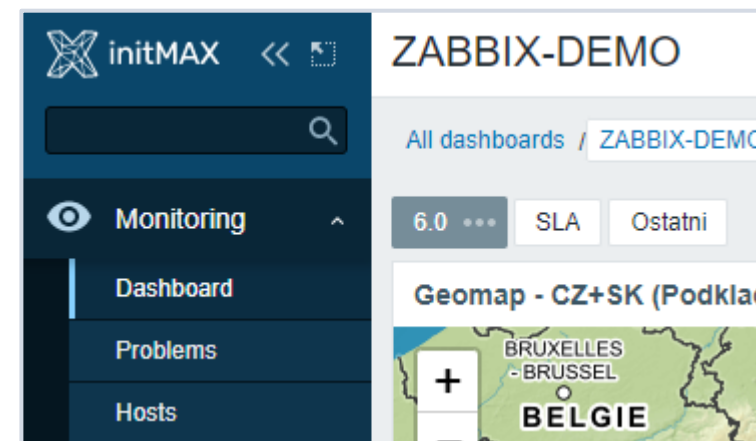

```
local/conf/brand.conf.php
```

```
<?php
return [
    'BRAND_LOGO' => './images/custom_logo.png',
    'BRAND_LOGO_SIDEBAR' => './images/custom_logo_sidebar.png',
    'BRAND_LOGO_SIDEBAR_COMPACT' => './images/custom_logo_sidebar_compact.png',
    'BRAND_FOOTER' => ',© initMAX',
    'BRAND_HELP_URL' => 'https://www.initmax.cz/help/'
];
```

7

Demonstration

Questions?

CONTACT US:

Phone:

+420 800 244 442

Web:

<https://www.initmax.cz>

Email:

tomas.hermanek@initmax.cz

LinkedIn:

<https://www.linkedin.com/company/initmax>

Twitter:

<https://twitter.com/initmax>

Tomáš Heřmánek:

+420 732 447 184